Prime Numbers

How to check if a number up to 100 is a prime number

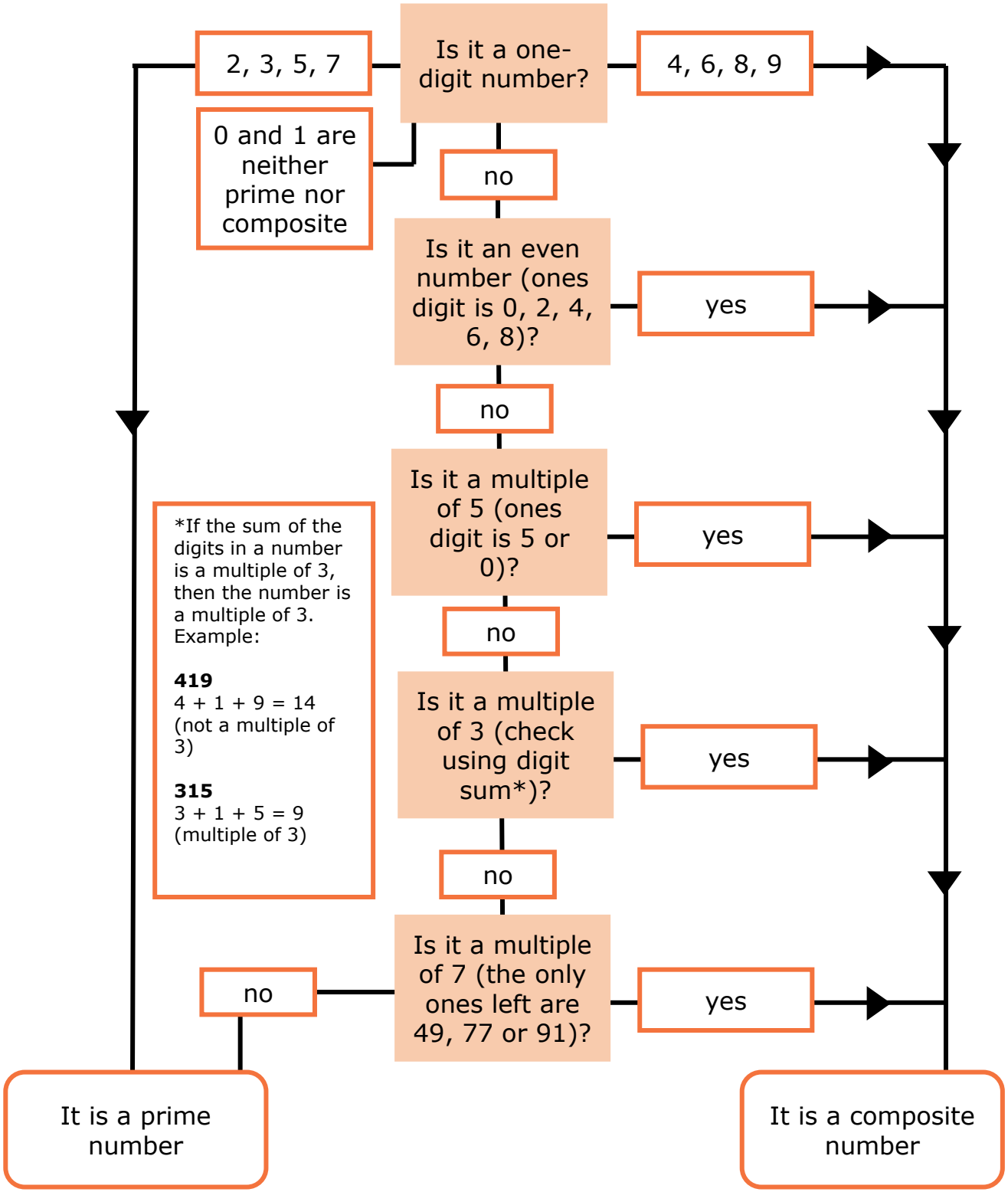

© 2022